

BULLETIN



**BIEG NA
ORIENTACJĘ**

O-GAMES

WORLD RANKING EVENT

17-18.05.2014

ŚWIDNICA-ŚLĘŻA



THE WORLD GAMES

WROCLAW 2017

**ORIENTEERING
IS ONE OF THE SPORTS IN
THE WORLD GAMES**

MISSION_

After successful last year edition of O-Games we decided to go on with idea of this competition. Just like last year our goal is to show that orienteering is sport either for beginners like for elit. As well as orienteering is fantastic way for active and creative leisure.

We do it all, so that as many people as possible learn what is orienteering before the upcoming The World Games 2017.



MODEL OF COMPETITION_

National competition

Sprint – Świdnica– 17.05.2014 –
World Ranking Event

Shortened long distance – Ślęża
– 18.05.2014 – **Puchar Ślęży, Puchar Komendanta Centrum Szkolenia Inżynieryjnych i Chemicznych we Wrocławiu im.gen. Jakuba Jasińskiego**

Two individual stages with overall classification after two stages.

Interval start on sprint.

Interval start on shortened long beside M/W21 E(Elit) – chasing start.

ORGANIZERS_

Dolnośląski Związek Orientacji Sportowej
ul. Borowska 1-3
50-529 Wrocław
NIP: 899-244-94-79

Wojskowy Klub Sportowy "Śląsk"
ul. Oporowska 62
53-434 Wrocław
NIP: 896-000-44-49

CO-ORGANIZERS_

International Orienteering Federation

Polish Orienteering Federation

Centrum Szkolenia Wojsk Inżynieryjnych i Chemicznych we Wrocławiu im.gen. Jakuba Jasińskiego

The municipality of Świdnica

The Marshal of Lower Silesia Voivodeship

OSiR Świdnica

ORGANIZATIONAL TEAM_

Event Director – Wojciech Dwojak
Assistant Event Director – Marcin Cizek

Referee – Kalikst Sobczyński

Course Setter: Jacek Morawski, Kostiantyn Majasow

Map makers: Wojciech Dwojak, Jacek Morawski, Kostiantyn Majasow

Media – Agata Majasow

Adviser IOF – Jerzy Antonowicz

PROGRAM_

SATURDAY 17.05.2014

14:00-16:00	Receptions of runners at event center	Świdnica – Rynek
16:00-19:00	Start Sprint + price giving for sprint WRE	Świdnica – Rynek

SUNDAY 18.05.2014

10:30	Competition start	Przełęcz Tąpadła
11:30	Start M/W21E – chasing start	Przełęcz Tąpadła
13:30	Opening of the project znajdzsiewlesie.pl	Przełęcz Tąpadła
14:00	Closing Ceremony O-Games 2014	Przełęcz Tąpadła

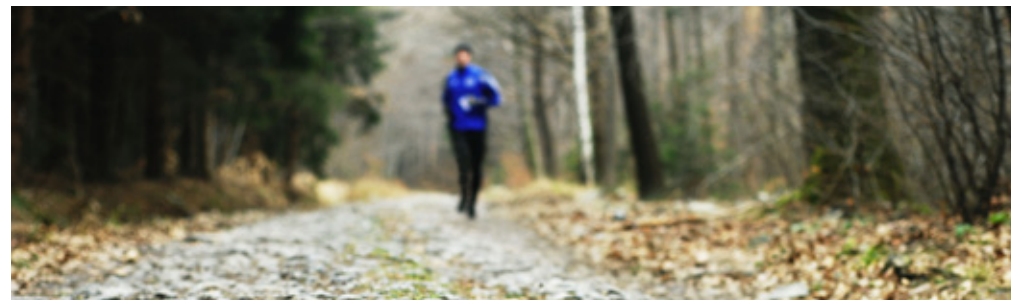

VENUE_

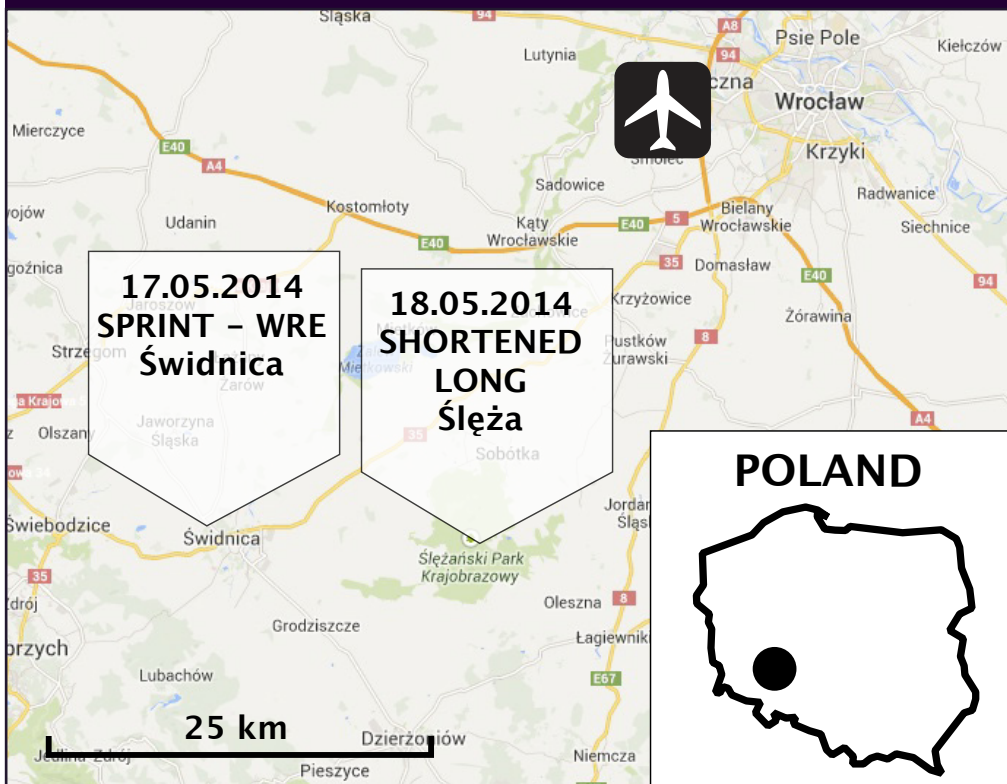

EVENT CENTER_

17.05.2014 Sprint – WRE	Świdnica – Rynek	N 50°50'33 E 16°29'13
18.05.2014 Shortened long	Ślęza / Przełęcz Tąpadła	N 50°50'44 E 16°41'55

COMPETITION_

COMPETITION OFFICE_

At each stage will be in the Event Center.

COMPETITION RULES_

For WRE competition IOF's international rules for Foot-O event, other categories according to POF's rules.

PUNCHING SYSTEM_

SPORTident will be used during competition.

EXPECTED WINNING TIME_

For the category of M/W21E:
Sprint – 13–14 minutes,
Shortened long – W21E – 55 minutes,
M21E – 75 minutes. The rest of the categories according to the rules.

INSURANCE_

The organizer is insured against legal liability, no other insurance is provided from organizers. All participation is at your own risk.

VISA_

We kindly direct you to http://www.msz.gov.pl/en/travel_to_poland/visa/

REMARKS_

All runners are commitment to REGULATIONS, the conditions of which everyone will have to certify with signature. All info you will find on www.o-games.pl

STARTING INTERVAL_

Sprint – 1 minute,
Shortened long – 2 minutes,
M/W21E – chasing start

MEDICAL CARE_

Organizer provides medical care.

CLOTHING_

Sprint – there are no special rules,
Shortened long – clothing must cover the entire body except the head, neck and hands

PRIZES_

Medals and diplomas for the first three. Prize bank can be enriched.

WEATHER_

The average temperature in May is 14.9°C. During the day the temperature varies in the range of 7°C–19°C. On average in May there is 14 days of rain.



ENTRIES_

O-GAMES ELITE (include WRE)

Addressed only to runners who will compete in the category M/W21E.
Concern two days of running.
In entry you have to know your WRE ID

ENTRIES:
To **11.05.2014 (to 23:59:59)**, the form available [HERE](#)

ENTRY FEE:
whole competition: 60 zł and 30 zł/
race – (ca.15€ and 7,5€/race)
rent SI card: 3 zł/race
lost SI card: 150 zł (ca. 35€)

CATEGORIES:
M(men) **21E**
W(women) **21E**

O-GAMES

Addressed to all runners beside M/
W21E
K – women
M – men

ENTRIES:
To **11.05.2014 (to 23:59:59)**, the form available [HERE](#)
For group entry (more than 10 runners) please use this [EXCEL FORM](#) and send it to: kontakt.o.games@gmail.com

ENTRY FEE:
whole competition: to **KM16** – 30 zł and 15 zł/race (ca.7,5€ and 4€/race),
above KM16 – 50zł and 25zł/race (ca.12€ and 6€/race)
rent SI card: 3 zł/race
lost SI card: 150 zł (ca. 35€)

CATEGORIES:
10N, KM10, KM12, KM14, KM16, KM18, KM20, KM21 (this is not elite), KM35, KM40, KM45, KM50, KM55, KM60, KM65, KM70, K75+, M75, M80+
OPEN CATEGORIES:
A – longest and toughest
B – for experienced, but take it easy
C – for beginners, parents with kid, etc
MIX – for groups up to 5 runners

Late entries: 150% entry fee – just as vacancies

Cancellation: 50% of the entry fee

The organizer reserves the right to merge categories in the case of a small number of entries.

ACCOMMODATION_

The organizer will provide accommodation (Sat / Sun) at the gym, with its own mattress at a price 10 zł / night:
**OSiR Świdnica, ul. Śląska 35,
58-100 Świdnica**

The organizer does not mediate in other forms of accommodation, although recommended accommodation in the OSiR Świdnica details [here](#)

Accommodation reservation must be made by email:
kontakt.o.games@gmail.com

PAYMENT_

Payment should be made by bank transfer to the following account (ONLY IN ZŁ)
Dolnośląski Związek Orientacji Sportowej
50-529 Wrocław, ul. Borowska 1-3
Konto: 87 1160 2202 0000 0002 3017 7716 ; Millennium Bank
IBAN: PL 87 1160 2202 0000 0002 3017 7716
SWIFT: BIGBPLPW

In the transfer, please write: Type of entry fees / accommodation + club / name

MEALS_

The organizer does not handle ordering meals. The Event Center on the second day will be a bar available.

MAPS, TERRAIN_

The competition will be held on the new maps, made using laser scanning

17.05.2014 – SPRINT – WRE_

Map – Świdnica-Rynek, **scale:** 1:4 000, **e=2m**

Mapmaker – Jacek Morawski

Update – spring 2014

Course setter – Jacek Morawski

Description of the terrain: Urbanized area, covers the very center of Świdnica, the Market and the old town. The area is characterized by narrow streets. Most of the route will be run on paved surfaces (paving, asphalt).

Old map – available [here](#)

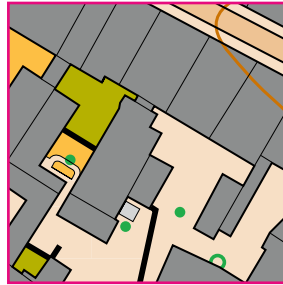
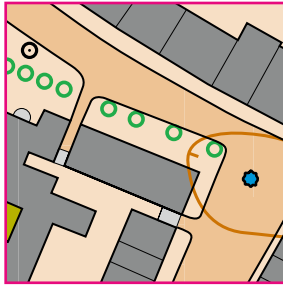
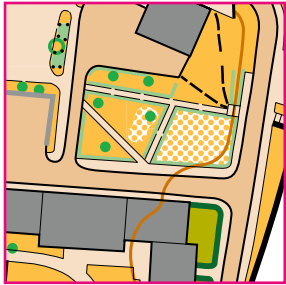

ŚWIDNICA

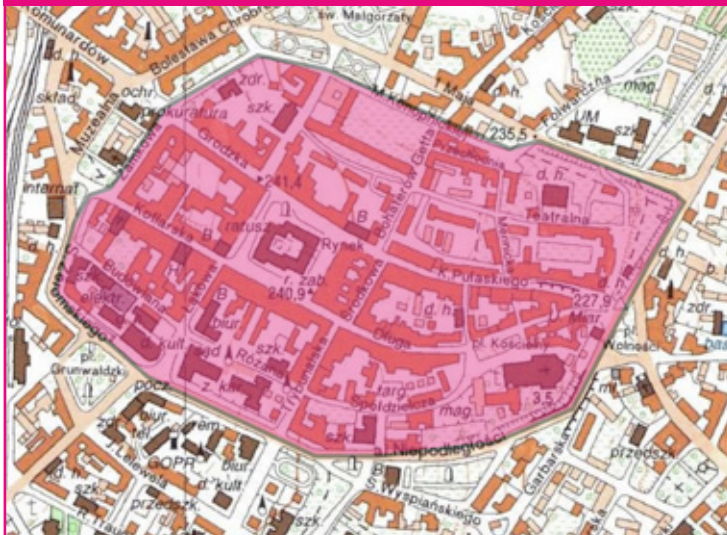

EMBARGOED AREA:
All competitors are not allowed to visit the competition area before the O-GAMES 2014, beside public roads with vehicle traffic.

During competition it is forbidden to use old maps.

18.05.2014 – SHORTENED LONG_

Map – Ślęza-Południe, **scale:** 1:10 000, **e=5m**

Mapmaker – Wojciech Dwojak, Kostiantyn Majasow

Update – spring 2014

Course setter – Kostiantyn Majasow

Description of the terrain: Mountain area with stony ground, often occurring rock formations. Runnability from difficult to very difficult mainly because of the stony ground. Vegetation: mainly beech forest with good runnability, in some places runnability could be difficult because of the dense vegetation.

Old map – available [here](#) and [here](#)

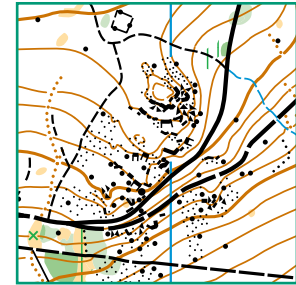
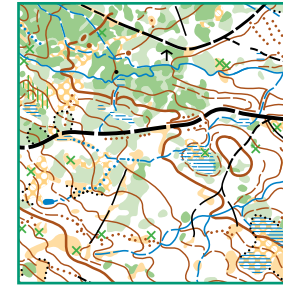
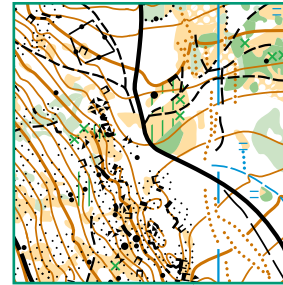

ŚLĘZA / PRZEŁĘCZ TĄPADŁA

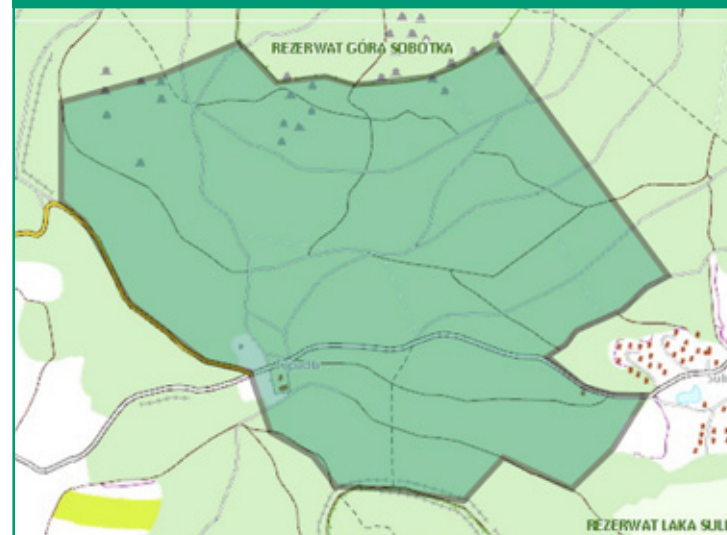

EMBARGOED AREA:
The competition area is closed before O-GAMES 2014.

During competition it is forbidden to use old maps.

ZNAJDSIEWLESIE.PL_

znajdsiewlesie.pl

On Sunday, during the second day of the competition, there will be the inauguration of the project znajdsiewlesie.pl – Przełęcz Tąpadła. Details [here](#)



MEDIA_

Public Relations:
Agata Majasow
+48 607 502 066
kontakt.o.games@gmail.com
www.o-games.pl

CONTACT_

Event Director:
Wojciech Dwojak
+48 695 730 797
kontakt.o.games@gmail.com
www.o-games.pl

